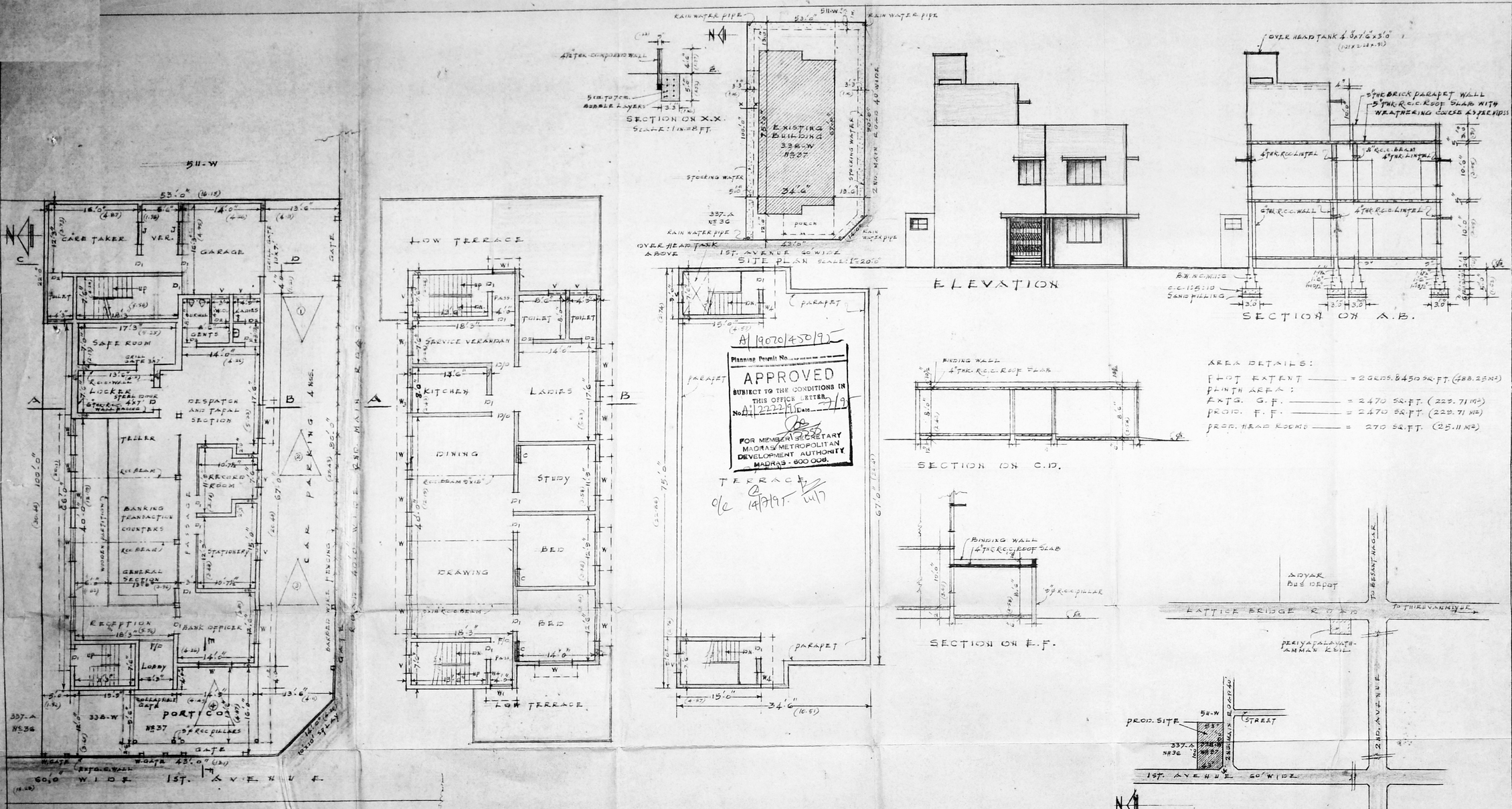

Planning Permit No. A/19070/450/95
APPROVED
SUBJECT TO THE CONDITIONS IN THIS OFFICE LETTER
No. A/2222/95 Date 7/9
FOR MEMBER SECRETARY
MADRAS METROPOLITAN DEVELOPMENT AUTHORITY
MADRAS - 600 008.

SCHEDULE OF JOINERY:

COLLAPSIBLE GATE	6'3"x7'0"	(1.9x2.13)
F/D FREE DOOR	6'3"x7'0"	(1.9x2.13)
D. DOOR (STEEL)	4'0"x7'0"	(1.21x2.13)
D1. DOOR	3'0"x7'0"	(.91x2.13)
D2 DOOR	2'6"x7'0"	(.76x2.13)
W WINDOW	6'0"x4'6"	(1.82x1.37)
W1 WINDOW	4'0"x4'6"	(1.21x1.37)
W2 WINDOW	3'0"x4'6"	(.91x1.37)
W3 WINDOW	4'0"x3'0"	(1.21x.91)
W4 WINDOW	2'0"x4'6"	(.61x1.37)
V. VENTILATOR	3'0"x2'0"	(.91x.61)
C. CUPBOARD	3'0"x6'6"	(.91x1.98)

Revised plan
A/2222/95

INDEX:
PROPOSALS 28/6
EXISTING
REMOVALS
ROADS
SITE BOUNDARY

NOTE:
PREVIOUSLY SANCTIONED PLAN
B.A. No. P. 2/82. DATED 7.1.82.

AREA DETAILS:
PLOT EXTENT = 2 GRDS. & 450 SQ. FT. (488.25 M²)
PLINTH AREA:
EXTG. G.F. = 2470 SQ. FT. (229.71 M²)
PROD. F.F. = 2470 SQ. FT. (229.71 M²)
PROD. HEAD ROOMS = 270 SQ. FT. (25.11 M²)

PLAN SHOWING THE PROD. ADDITIONS & ALTERATIONS IN T.S. No. 45, BLOCK No. 13, PLOT No. 338-W, DOOR No. 37, 1ST. AVENUE, INDIRANAGAR ADYAR, MADRAS-20. DIVISION No. 151. (OLD 137)

OWNER:
Mrs Shanthi Jayaraman
J. Ganesh
J. Arun.

SCALE:	1 IN. = 8'0" (1 CM. = 1 M.)
DATE:	19-11-1994.
DRAWN:	[signature]

ENGINEER & LICENSED SURVEYOR:
R. Mohan Rao, D.C.E.
LICENSED SURVEYOR
Corporation of Madras
R.G. No. 1.
AMBAT... TOWN SHIP
ALANDUR MUNICIPALITY
Consulting Engineer
Office: 15, Madley Road,
T. NAGAR, MADRAS - 600 017.